

PLAN OF SURVEY
OF PART OF
PARK LOT 1, SOUTH RANGE
EAST END OF HALF MILE STRIP
GEOGRAPHIC TOWNSHIP OF DERBY
TOWNSHIP OF GEORGIAN BLUFFS
COUNTY OF GREY

HEWETT AND MILNE LIMITED

SCALE : 1 Inch = 40 Feet



PLAN PREPARED FOR GREYBRUCE WATER COMPANY INC.

- LEGEND**
- DENOTES SURVEY MEASUREMENT FOUND
 - DENOTES SURVEY MEASUREMENT SET
 - SB DENOTES STANDARD IRON BAR
 - SB8 DENOTES SHORT STANDARD IRON BAR
 - IB DENOTES IRON BAR
 - WT DENOTES WITNESS
 - N4K DENOTES HEWETT AND MILNE LTD., O.L.S.
 - 893 DENOTES VAN DINSMORE LTD., O.L.S.
 - M10 DENOTES MINISTRY OF TRANSPORTATION ONTARIO
 - P1 DENOTES PLAN 16R-7652
 - P2 DENOTES PLAN 16R-2369
 - P3 DENOTES PLAN 16R-2281
 - P4 DENOTES PLAN 16R-798
 - AN DENOTES ANCHOR
 - CP DENOTES CANT POST
 - LP DENOTES LAMP POST
 - UP DENOTES UTILITY POLE

IMPERIAL
DISTANCES SHOWN ON THIS PLAN ARE IN FEET AND CAN BE CONVERTED TO METRES BY MULTIPLYING BY 0.3048.

NOTE
BEARINGS ARE ASTRONOMIC DERIVED FROM THE SOUTHERLY LIGHT OF PARK LOT 1, EAST END OF HALF MILE STRIP, SAID LIGHT HAVING A BEARING OF N76°38'00"E AS SHOWN ON PLAN 16R-7652.

© No person may copy, reproduce, distribute or alter this PLAN in whole or in part without the written permission of HEWETT AND MILNE LIMITED.

HEWETT AND MILNE LIMITED
ONTARIO LAND SURVEYORS

302, 8th STREET EAST,
OWEN SOUND, ONTARIO
P. O. BOX 112, N4K 5P1
TEL. 519-376-5528
FAX 519-376-5534
EMAIL: hamlm@hmlm.com

DRAWN BY	FILE #	FILE LOCATION
TS	17-204	36-E

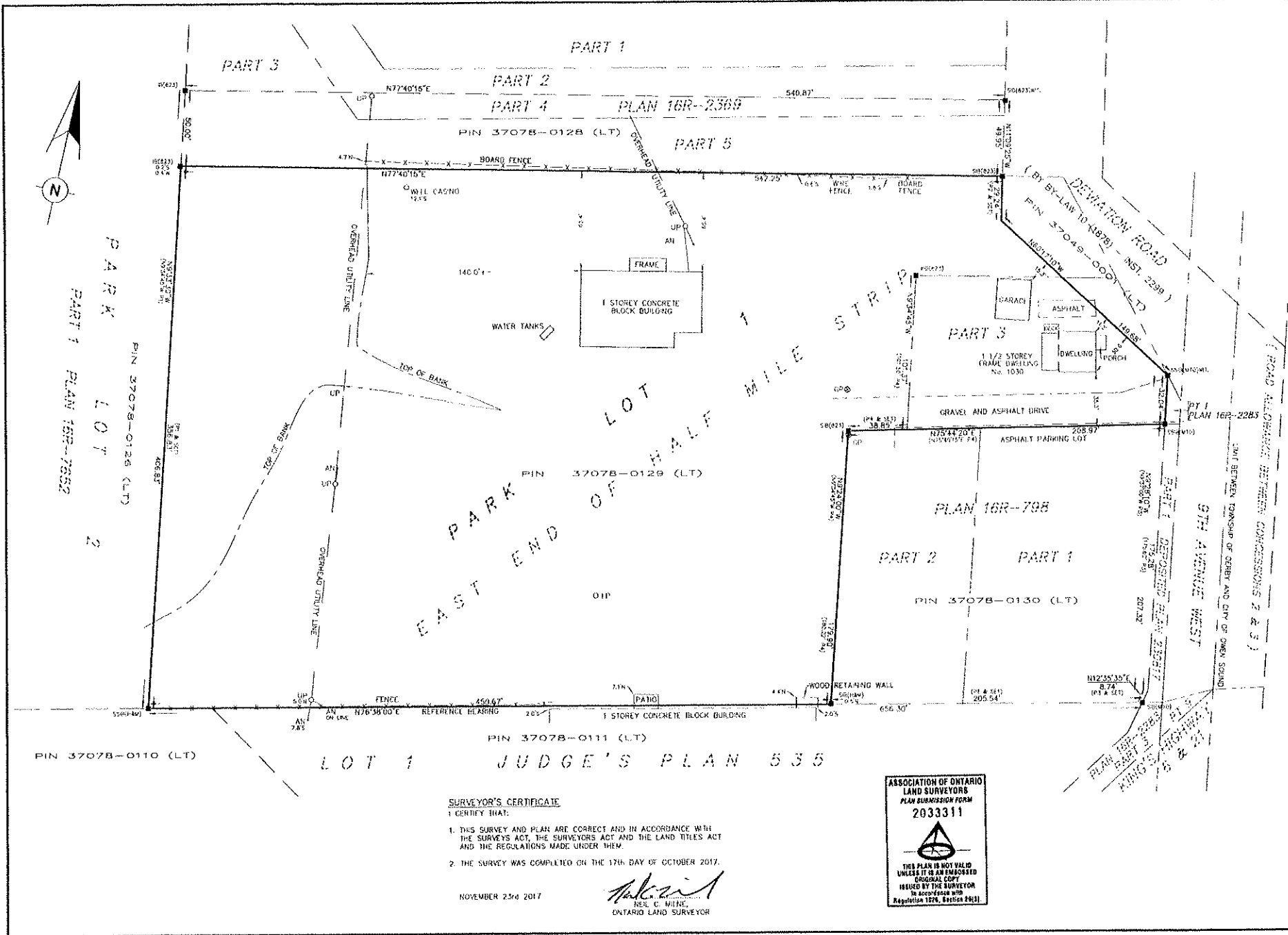

SURVEYOR'S CERTIFICATE
I CERTIFY THAT:

- THIS SURVEY AND PLAN ARE CORRECT AND IN ACCORDANCE WITH THE SURVEYS ACT, THE SURVEYORS ACT AND THE LAND TITLES ACT AND THE REGULATIONS MADE UNDER THEM.
- THE SURVEY WAS COMPLETED ON THE 17th DAY OF OCTOBER 2017.

NOVEMBER 23rd 2017

Neil C. Milne
NEIL C. MILNE,
ONTARIO LAND SURVEYOR

ASSOCIATION OF ONTARIO
LAND SURVEYORS
PLAN SURVEYOR FORM
2033311

THIS PLAN IS NOT VALID
UNLESS IT IS AN EMBOSSED
ORIGINAL COPY
ISSUED BY THE SURVEYOR
IN ACCORDANCE WITH
REGULATION 1274, STATUTE 29(1).