



# Township of Georgian Bluffs Committee of Adjustment

## Severance Application

Date Accepted: \_\_\_\_\_ File No: B \_\_\_\_\_ / \_\_\_\_\_ Roll #: \_\_\_\_\_

**Note:** Questions 2, 3, 6, 7, 8, 9, 10, 11, 12 a & b, & 14 are **minimum mandatory requirements** as prescribed in the schedule to Ontario Regulation 41/95, Planning Act, and **must be completed**. The remaining questions assist the Committee and Agencies in evaluating your application. You can help ensure a thorough evaluation is completed by answering all questions. Failure to provide adequate, correct information may result in your application being refused.

1. Approval Authority: The Township of Georgian Bluffs Committee of Adjustment
2. Owner: Ann + Clark Schneider  
 Address: 464280 Concession 24  
 Phone Number: 519 534-0276 Postal Code: N0H 2T0  
 Email: acschneider@bmts.com
3. Applicant (if different from Owner): The Bruce Trail Conservancy - Anton Diamond  
 Address: 55 Head St, Suite 101, Dundas, Ont. PO Box 857  
 Phone Number: 905-529-6821 Postal Code: L8N 3N9  
 Email: adiamond@bruce trail.org
4. Agent/Solicitor: \_\_\_\_\_  
 Address: \_\_\_\_\_  
 Phone Number: \_\_\_\_\_ Postal Code: \_\_\_\_\_  
 Email: \_\_\_\_\_
5. Communications should be sent to:  
 Owner  Applicant/Authorized Agent  Solicitor  Other: \_\_\_\_\_

**Note:** In this form, "Subject Land" means the parcel to be severed and the parcel to be retained

6. Subject Land:

Legal Description: North Part Lot 42, Concession 23,

Former Municipality: Former Township of Keppel

Civic Addressing Number: 464280 Concession 24

7. Description of Subject Land:

a) Existing use of Subject Land: Residential

b) Existing Buildings: House, Studio Shed

c) Is the Subject Land presently subject to any of the following:

- Easement
- Restrictive Covenants
- Right of Way

Note: All existing easements and right of ways must be shown on the sketch.

8. Proposal: (Dimensions must be accurate)

Dimensions of land intended to be severed

Frontage  $\pm 55.5$  m

Depth: Side Lot Line  $\pm 497.3$  m

Width: Rear Lot Line  $\pm 68.9$  m

Area  $\pm 3.0$  ha /  $\pm 7.4$  ac

Dimensions of land intended to be retained

Frontage  $\pm 350.9$  m

Depth: Side Lot Line  $\pm 497.1$  m

Width: Rear Lot Line  $\pm 333.2$  m

Area  $\pm 17.0$  ha /  $\pm 42.6$  ac

9. Use of Subject Land to be severed:

- New Lot - Conservation Severance.
- Lot Addition
- Lease/Charge
- Easement/Right of Way
- Correction of Title

Name of person(s), if known, to whom land or interest in land is to be transferred, leased or charged:

The Bruce Trail Conservancy

Address: \_\_\_\_\_

Buildings Proposed: N/A

10. Use of Lands to be retained:

Buildings Proposed: N/A

Specify Use: Residential

11. Road Access	Severed Parcel	Retained Parcel
Provincial Highway	<input type="checkbox"/>	<input type="checkbox"/>
County Road (Provide Road Number)	<input type="checkbox"/>	<input type="checkbox"/>
Township Road	<input checked="" type="checkbox"/>	<input checked="" type="checkbox"/>
Non-maintained/seasonally maintained	<input type="checkbox"/>	<input type="checkbox"/>
Municipal road allowance	<input type="checkbox"/>	<input type="checkbox"/>
Private Right-of-Way	<input type="checkbox"/>	<input type="checkbox"/>

**Note:** If access is from a non-maintained or seasonally maintained road allowance, has an agreement been reached with the Municipality regarding upgrading of the road?

Yes                       No

12. Servicing

a) What type of **water supply** is proposed?

	Severed Parcel	Retained Parcel
Municipally owned/operated	<input type="checkbox"/>	<input type="checkbox"/>
Lake/River	<input type="checkbox"/>	<input type="checkbox"/>
Well	<input type="checkbox"/>	<input checked="" type="checkbox"/>

If proposed water supply is by well, are the surrounding water well records attached?

Yes                       No

b) What type of **sewage disposal** is proposed?

	Severed Parcel	Retained Parcel
Municipally owned/operated	<input type="checkbox"/>	<input type="checkbox"/>
Septic	<input type="checkbox"/>	<input checked="" type="checkbox"/>
Other	<input type="checkbox"/>	<input type="checkbox"/>

c) Other Services (check if **any** of these services are **available** to the Subject Lands)

Electricity    School Bus    Telephone    Garbage Collection    Other Snow clearing/ winter maintenance

13. Agricultural Property History

a) What type of farming has been or is currently being conducted? Indicate this on the proceeding page by circling the Animal Type, Description, and Barn Type. Label each barn with a number on the sketch and the form.

b) How long have you owned the farm? 48 years

c) Area of total farm holding: Hectares \_\_\_\_\_ Acres 50

d) Number of tillable: Hectares 0 Acres 0

e) Is there a barn on the parcel to be severed?  Yes  No  
 Condition of Barn \_\_\_\_\_ Present Use \_\_\_\_\_

Capacity of barn in terms of livestock \_\_\_\_\_

f) Is there a barn on the parcel to be retained?  Yes  No

Condition of Barn \_\_\_\_\_ Present Use \_\_\_\_\_

Capacity of barn in terms of livestock \_\_\_\_\_

g) Are there any barns, on other properties, within 1 kilometre (1,000 metres) of the proposed lot?

Yes  No

#### 14. Property History

a) Has any land been severed from the parcel originally acquired by the owner of the Subject Land?

Yes  No

If yes, and if known, provide for each parcel severed, the Grey County or Georgian Bluffs file number:

---

**Office Use Only**

a) Please indicate the existing Official Plan designation of the subject land:

Agricultural	_____	Wetlands	_____
Rural	_____	Urban	_____
Urban Fringe	_____	Hamlet	_____
Hazard Lands	_____	Recreation	_____
NEC Area	_____	Inland Lakes & Shoreline	_____
Special Agriculture	_____	Mineral Resource Extraction	_____
Space Extensive Commercial	_____	Space Extensive Industrial	_____

b) Please indicate the current Zoning on the Subject Property:

\_\_\_\_\_

c) Please indicate whether any of the following environmental constraints apply to the subject land:

Primary Aggregate	_____	Special Policy	_____
Life ANSI	_____	Existing Land Fill Sites	_____
Earth ANSI	_____	Abandoned Land Fill Sites	_____
Earth Life ANSI	_____	Cold Water Streams	_____
Cool/Warm Water Lake	_____	Cool/Warm Water Stream	_____
Warm Water Streams	_____	Cold Water Lake	_____
Warm Water Lake	_____		

Is the application being submitted in conjunction with a proposed **Official Plan Amendment**?

Yes \_\_\_\_\_ No \_\_\_\_\_

If yes, and if known, specify the Ministry file number and status of the application:

\_\_\_\_\_

d) Has the parcel intended to be severed ever been, or is it now, the subject of an **application for a Plan of Subdivision** under the Planning Act?

Yes \_\_\_\_\_ No \_\_\_\_\_ Unknown \_\_\_\_\_

If yes, and if known, provide for each parcel to be severed, the Ministry and/or Grey County file number: \_\_\_\_\_

e) Has an application for a **Development Control Permit** been submitted to/approved by the Niagara Escarpment Commission?

Yes \_\_\_\_\_ No \_\_\_\_\_ Submitted \_\_\_\_\_ Approved \_\_\_\_\_

## 15. Sketch

1. You must show **all** of the **required information**.
2. The sketch must be submitted with the application on paper **no larger** than 8 1/2" x 14".
3. Outline the **severed** parcel in red and the **retained** parcel in green
4. Clearly **label** which is the **severed** parcel and which is the **retained** parcel

### Required Information:

- a) North Arrow
- b) Subject Land (land owned by the applicant) boundaries and dimensions
- c) Distance between the applicant's land and the nearest township lot line or appropriate landmark (eg. bridge, railway crossing, etc.)
- d) Parcel of land that is the Subject of the application, its boundaries and dimensions, the **part** of the parcel that is to be **severed**, the **part** that is to be **retained** and the location of all land **previously severed**.
- e) The **approximate location** of all natural and artificial features on the Subject Land (eg. buildings, railways, roads, watercourses, drainage ditches, river or stream banks, wetlands, wooded areas, wells, septic tanks) and the location of any of these features on adjacent lands which may affect the application.
- f) The **use of adjoining lands** (eg. residential, agricultural, cottage, commercial, etc.)
- g) The location, width and names of **all** road allowances, rights-of-way, streets, or highways within or abutting the property, indicating whether they are publicly travelled roads, private roads, rights-of-way or unopened road allowances.
- h) The location and nature of **any** easement affecting the subject land.
- i) All barns and manure storage facilities on the subject property as well as on the adjacent lands. Please indicate the distance from the barns and the manure storage facilities to the proposed severance boundary. Please be sure to indicate the corresponding barn number and manure storage.

**Please ensure your sketch is legible and reproducible.**

16. Affidavit or Sworn Declaration

I/We ANN SCHNEIDER CLARK SCHNEIDER  
(Applicant(s) Name(s))

Of the Township of Georgian Bluffs  
(City/Township)

In the County of Grey  
(County)

Make oath and say (or solemnly declare) that the information contained in this application is true and that the information contained in the documents that accompany this application in respect of this application is true.

I (we) hereby authorize municipal planning staff and the municipality's agents to enter the property for the purposes of performing inspections and gathering information, without further notice, related to the processing of this application.

Sworn (or declared) before me at the

Township of Georgian Bluffs

In the County of Grey

This 15<sup>th</sup> day of July 20 20

BRITTANY DRURY, a Commissioner, etc.,  
County of Grey, Deputy Clerk of the  
Corporation of the Township of Georgian Bluffs

[Signature]  
Signature - Commissioner of Oaths

[Signature]  
Signature of Applicants Agent

Brittany Drury  
Name in Print

[Signature]  
Applicant(s) Agent Name in Print

[Signature]  
Signature of Applicant(s)

[Signature]  
Signature of Applicant(s)

ANN SCHNEIDER  
Applicant(s) name in Print

CLARK SCHNEIDER  
Applicant(s) name in Print

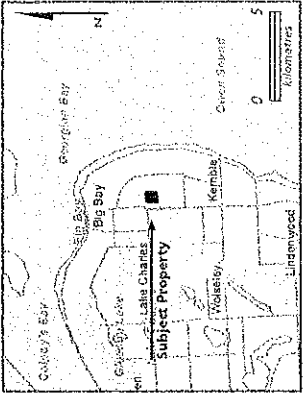

# Schneider 137-005

**Legal Description**  
 Address: 464280 CONCESSION 24  
 N Pt Lt 42 ; Con 23  
 Former Township of Keppel  
 Township of Georgian Bluffs  
 County of Grey  
 ARN: 420362000808000000  
 Assessed Acreage: 50.00

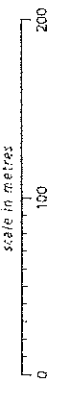

1 : 4 0 0 0  
 1 inch equals 102 metres

	Severance Line
	Retained Lands
	Severed Lands
	Building
	Driveway
	Contour (5 metre)
	Wetland
	Wooded Area
	Ownership Parcel

Map 1083, 1076, Zone 17H, Town and District, 2019. The data was provided by the Ontario Land Information Institute (OLII) in 2019. This is not a plan of survey. The information is provided as a service of Bruce Trail Conservancy. All Rights Reserved. © The Bruce Trail Conservancy 2019. All Rights Reserved.  
 Map Author: Jeff Soperman      Publisher: 2020-07-14

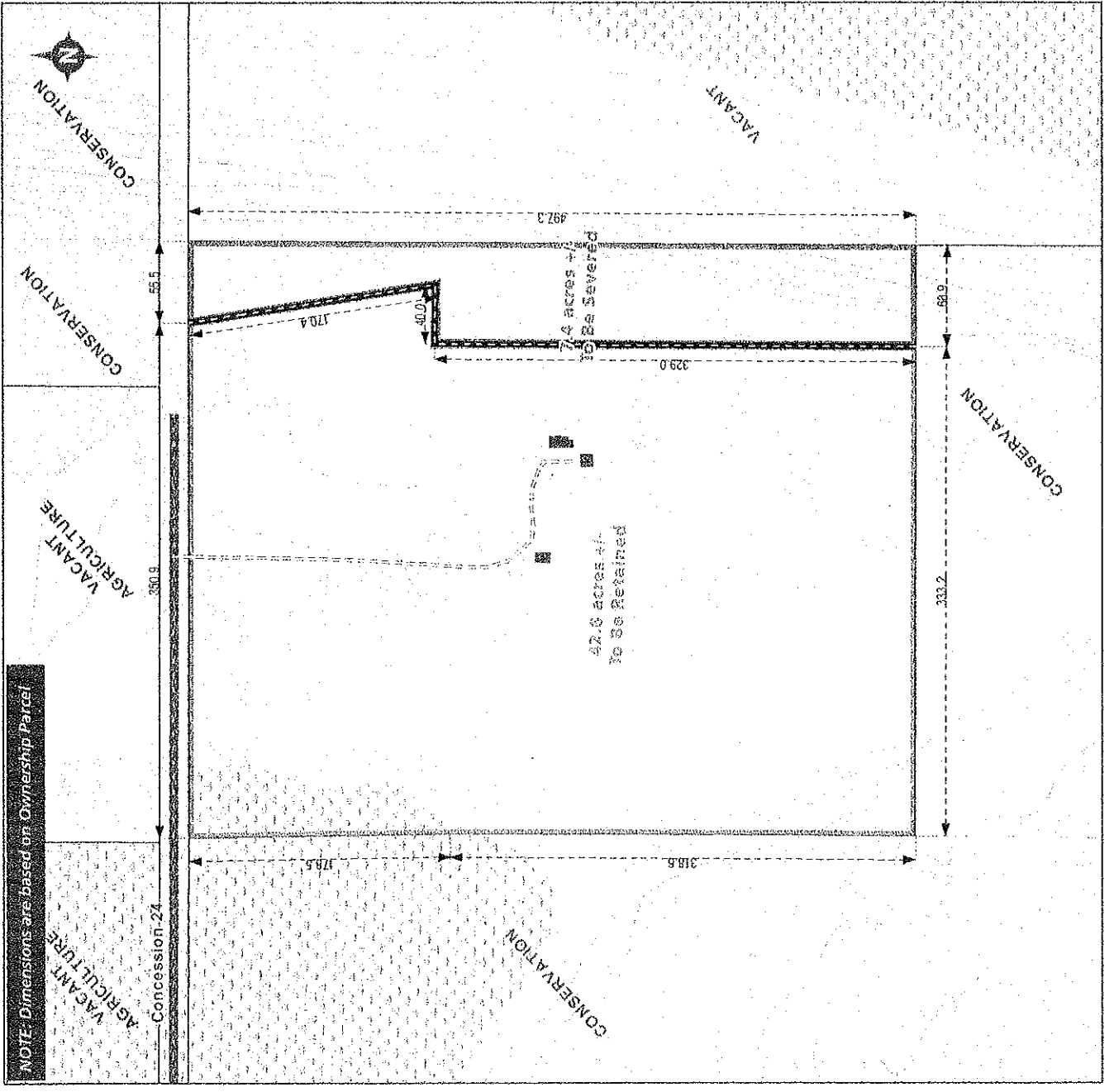

NOTE: Dimensions are based on Ownership Parcel