

Site Plan

Erin Maechler; Andreas Maechler
454 Balmly Beach Road Owen Sound N4K5M4
Roll No: 420358000405901

Adjoining Single family detached 2.2 acres
224.94 m

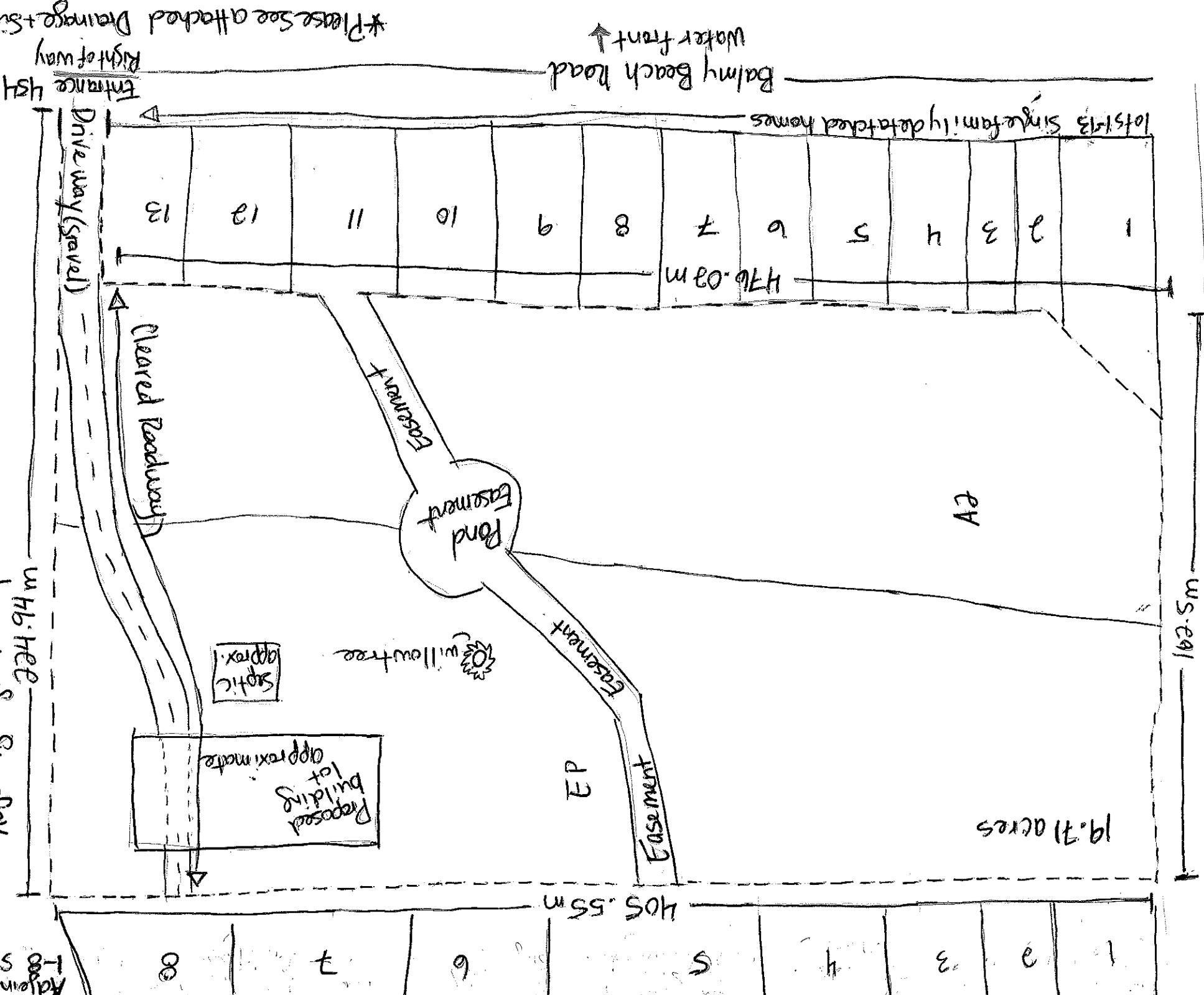
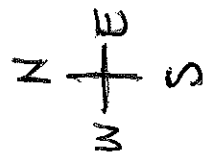

Adjoining lots marked 1-8 single family detached

Cleared unopened municipal roadway

Lakeview Crescent above lots

Site Plan
Erin Maechler; Andreas Maechler
454 Balmly Beach Road Owen Sound
N4K5M4
Assessment Roll No: 420358000405901