

I REQUIRE THIS PLAN TO BE DEPOSITED UNDER THE REGISTRY ACT.

DATE July 31, 1997

J. C. Milne
J. C. MILNE, O.L.S.

PLAN 16R-6808
RECEIVED AND DEPOSITED

DATE 9/10/31

Whitmore-Robwell Asst.
DEPUTY LAND REGISTRAR FOR THE REGISTRY DIVISION OF GREY(No.16)

SCHEDULE OF PARTS

PART	LOT	CONCESSION	INST. No.	AREA
1	PART OF 11	1	PART OF 176043	21.765 ACRES
2	PART OF 11	1	PART OF 176043	0.497 ACRES
3	PART OF 11	1	ALL OF 362541	3.518 ACRES

PLAN OF SURVEY
OF A PART OF
LOT 11
CONCESSION 1
TOWNSHIP OF SARAWAK
COUNTY OF GREY

HEWETT AND MILNE LIMITED
1997

SCALE : 1 Inch = 100 Feet
100 0 100 200 Feet

IMPERIAL DISTANCES SHOWN ON THIS PLAN ARE IN FEET AND CAN BE CONVERTED TO METRES BY MULTIPLYING BY 0.3048.

NOTE
BEARINGS ARE ASTRONOMIC, DERIVED FROM THE WESTERLY LIMIT OF THE ORIGINAL ROAD ALLOWANCE BETWEEN THE TOWNSHIPS OF KEPPEL AND SARAWAK, SAID LIMIT SHOWN AS N 125°40' E ON A PLAN OF SURVEY BY J. C. MILNE O.L.S. DATED DECEMBER 14th 1984 AND ON FILE AT THE OFFICE OF HEWETT AND MILNE LIMITED.



SURVEYOR'S CERTIFICATE

I CERTIFY THAT:

- THIS SURVEY AND PLAN ARE CORRECT AND IN ACCORDANCE WITH THE SURVEYS ACT, THE SURVEYORS ACT AND THE REGISTRY ACT AND THE REGULATIONS MADE UNDER THEM.
- THE SURVEY WAS COMPLETED ON THE 30th DAY OF JULY 1997.

JULY 31st 1997

J. C. Milne
J. C. MILNE
ONTARIO LAND SURVEYOR

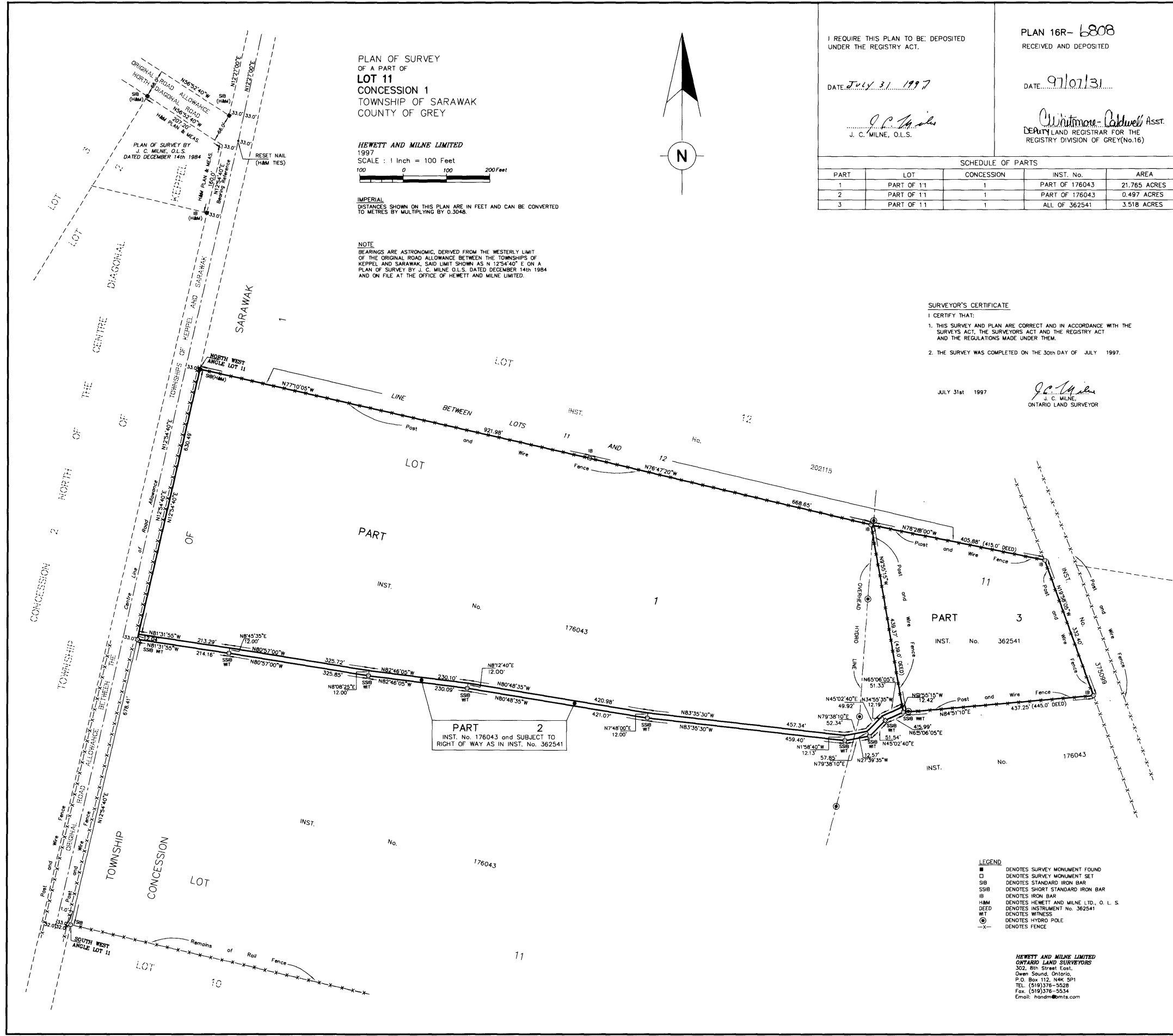

- LEGEND
- DENOTES SURVEY MONUMENT FOUND
 - DENOTES SURVEY MONUMENT SET
 - SB DENOTES STANDARD IRON BAR
 - SSIB DENOTES SHORT STANDARD IRON BAR
 - IB DENOTES IRON BAR
 - H&M DENOTES HEWETT AND MILNE LTD., O. L. S.
 - DEED DENOTES INSTRUMENT No. 362541
 - WT DENOTES WITNESS
 - ⊙ DENOTES HYDRO POLE
 - x- DENOTES FENCE

HEWETT AND MILNE LIMITED
ONTARIO LAND SURVEYORS
302, 8th Street East,
Deer Sound, Ontario,
P.O. Box 112, N4K 5P1
TEL (519) 376-5528
Fax (519) 376-5534
Email: hndm@mts.com