

SCALE 1:2500

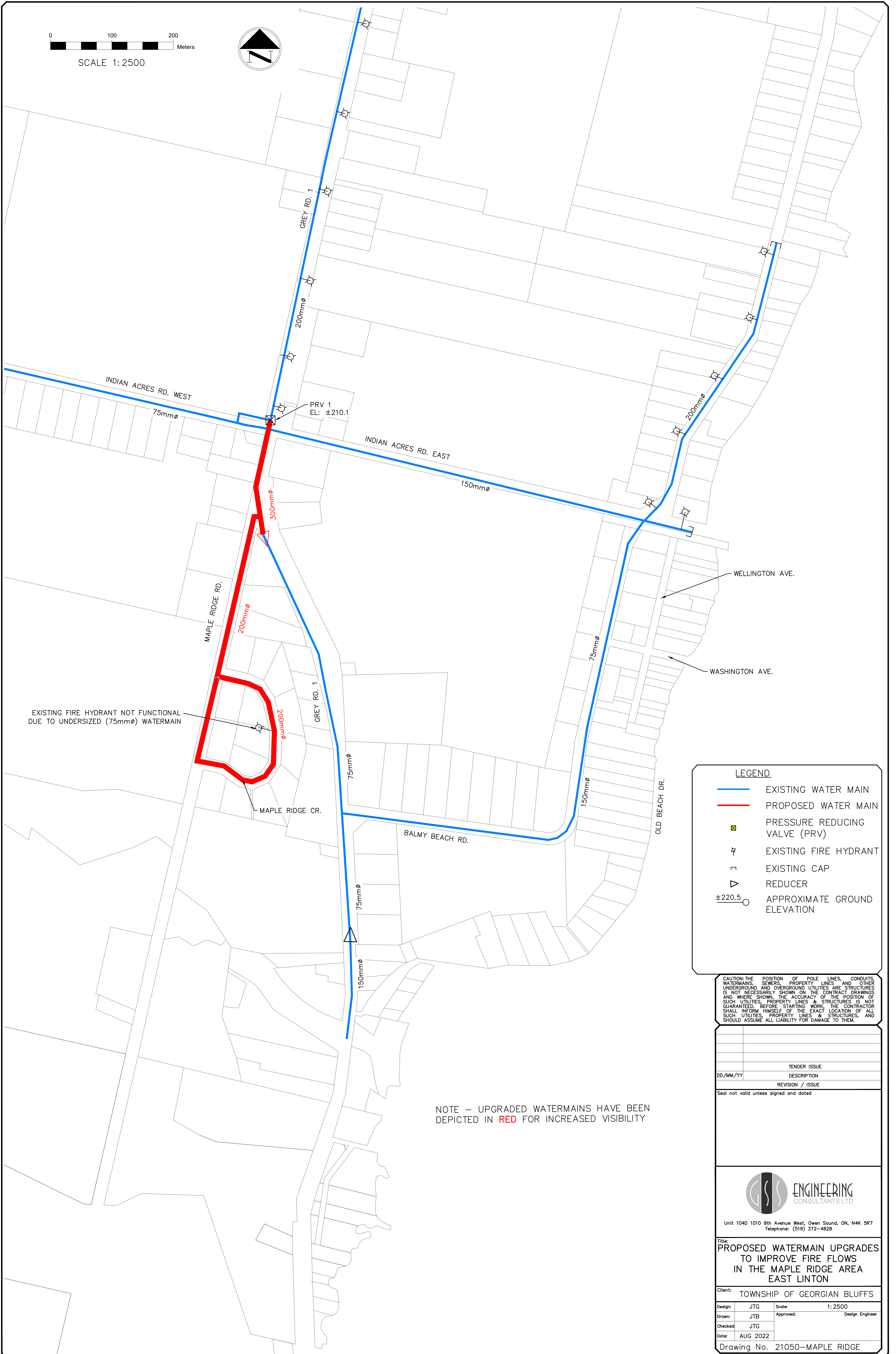
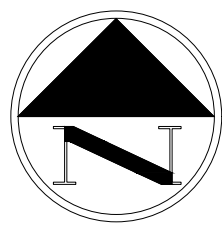

EXISTING FIRE HYDRANT NOT FUNCTIONAL DUE TO UNDERSIZED (75mmØ) WATERMAIN

NOTE - UPGRADED WATERMANS HAVE BEEN DEPICTED IN RED FOR INCREASED VISIBILITY

LEGEND

- EXISTING WATER MAIN
- PROPOSED WATER MAIN
- PRESSURE REDUCING VALVE (PRV)
- EXISTING FIRE HYDRANT
- EXISTING CAP
- REDUCER
- APPROXIMATE GROUND ELEVATION

CAUTION: THE POSITION OF POLE LINES, CONDUITS, WATERMANS, SEWERS, PROPERTY LINES AND OTHER UNDERGROUND AND OVERGROUND UTILITIES ARE STRUCTURES IS NOT NECESSARILY SHOWN ON THE CONTRACT DRAWINGS AND WHERE SHOWN, THE ACCURACY OF THE POSITION OF SUCH UTILITIES, PROPERTY LINES & STRUCTURES IS NOT GUARANTEED. BEFORE STARTING WORK, THE CONTRACTOR SHALL INFORM HIMSELF OF THE EXACT LOCATION OF ALL SUCH UTILITIES, PROPERTY LINES & STRUCTURES, AND SHOULD ASSUME ALL LIABILITY FOR DAMAGE TO THEM.

DD/MM/YY	TENDER ISSUE	DESCRIPTION	REVISION / ISSUE

Seal not valid unless signed and dated

Unit 104D 1010 9th Avenue West, Owen Sound, ON, N4K 5R7
Telephone: (519) 372-4828

Title: **PROPOSED WATERMAIN UPGRADES TO IMPROVE FIRE FLOWS IN THE MAPLE RIDGE AREA EAST LINTON**

Client: TOWNSHIP OF GEORGIAN BLUFFS

Design: JTG	Scale: 1:2500
Drawn: JTB	Approved:
Checked: JTG	Design Engineer
Date: AUG 2022	

Drawing No. 21050-MAPLE RIDGE